

---

## Making Right and Left Turns

### Right Turn:

- As you prepare to turn, reduce speed and stay as far to the right as possible. Begin the turn in the lane nearest to the right-hand curb and end the turn in the lane nearest the right-hand curb.
- Give turn signal.
- Yield to pedestrians who may be crossing your path. Scan for any bicyclist in your path.
- Avoid making wide, sweeping turns in the other lane.

### Left Turn:

- Turn on the left turn signal before you make the turn and slow down.
- Look both ways and make sure that the oncoming lanes are clear.
- Make the turn from the designated lane (use left lane).
- Do not enter into the right lane. In some states it is illegal to enter the right lane after the turn is completed.



# Safety Brief

---

## Making Right and Left Turns

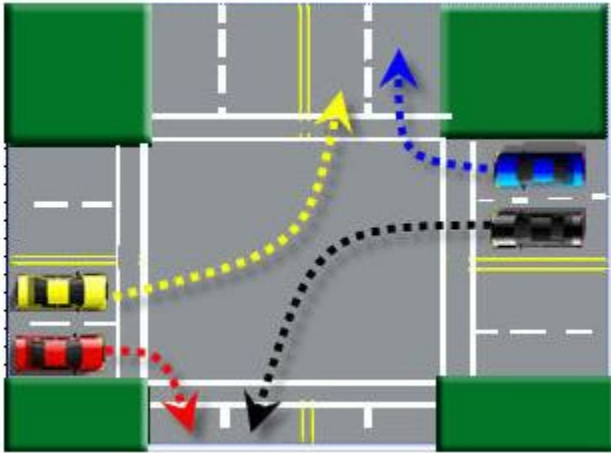

Some states (e.g., Alabama, Alaska, Arizona, Arkansas, Colorado, Connecticut, Delaware, Florida, Nevada, and North Carolina) prohibit entering the right lane when making the left turn.

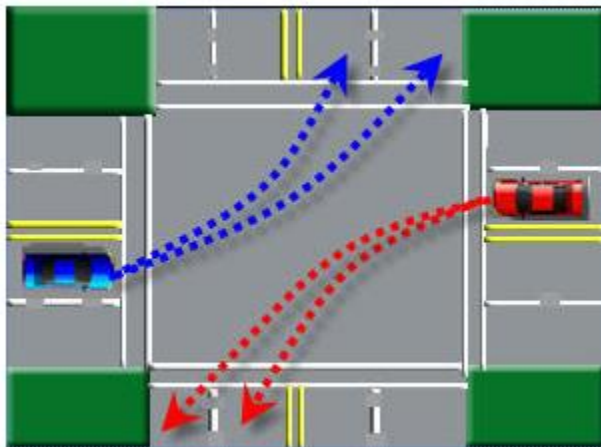

Some states are less strict and allow drivers to complete a left turn into either lane of the cross street, e.g., California, Missouri, Texas. Consult your state's Drivers handbook for details.

# Safety Brief

## Making Right and Left Turns

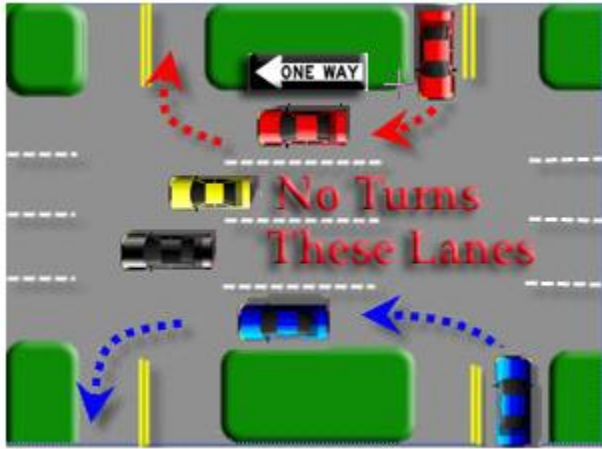

The graphic shows which lanes are used by cars turning from a two-way street onto a one-way street and from a one-way street to a two-way street. After coming to a complete stop, you may make a turn onto a one-way street from another two-way street (unless otherwise indicated).

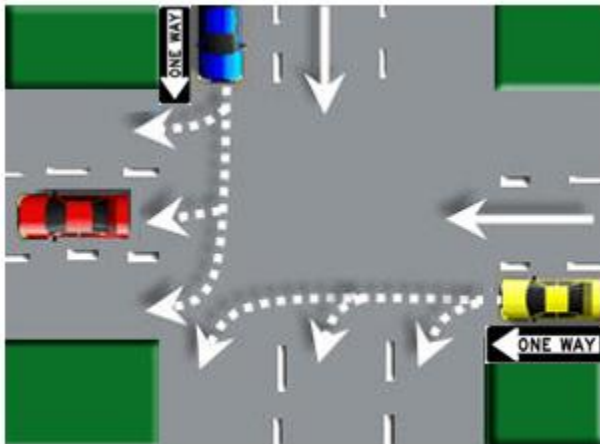

Here is an example of making turns in California and Texas. Notice that the driver may complete the turn in any lane open to traffic, if it is safe to do so as shown by arrows.

# Safety Brief

---

## Making Right and Left Turns

This form documents that the training specified above was presented to the listed participants. By signing below, each participant acknowledges receiving this training.

Organization: \_\_\_\_\_ Date: \_\_\_\_\_

Trainer: \_\_\_\_\_ Trainer's Signature: \_\_\_\_\_

### Class Participants:

Name: \_\_\_\_\_ Signature: \_\_\_\_\_

Name: \_\_\_\_\_ Signature: \_\_\_\_\_

Name: \_\_\_\_\_ Signature: \_\_\_\_\_

Name: \_\_\_\_\_ Signature: \_\_\_\_\_

Name: \_\_\_\_\_ Signature: \_\_\_\_\_

Name: \_\_\_\_\_ Signature: \_\_\_\_\_

Name: \_\_\_\_\_ Signature: \_\_\_\_\_

Name: \_\_\_\_\_ Signature: \_\_\_\_\_

Name: \_\_\_\_\_ Signature: \_\_\_\_\_

Name: \_\_\_\_\_ Signature: \_\_\_\_\_

Name: \_\_\_\_\_ Signature: \_\_\_\_\_

Name: \_\_\_\_\_ Signature: \_\_\_\_\_

Name: \_\_\_\_\_ Signature: \_\_\_\_\_

Name: \_\_\_\_\_ Signature: \_\_\_\_\_

Name: \_\_\_\_\_ Signature: \_\_\_\_\_

Name: \_\_\_\_\_ Signature: \_\_\_\_\_

# Safety Brief

---

## Making Right and Left Turns

This form documents that the training specified above was presented to the listed participants. By signing below, each participant acknowledges receiving this training.

Organization: \_\_\_\_\_ Date: \_\_\_\_\_

Trainer: \_\_\_\_\_ Trainer's Signature: \_\_\_\_\_

### Class Participants:

Name: \_\_\_\_\_ Signature: \_\_\_\_\_

Name: \_\_\_\_\_ Signature: \_\_\_\_\_

Name: \_\_\_\_\_ Signature: \_\_\_\_\_

Name: \_\_\_\_\_ Signature: \_\_\_\_\_

Name: \_\_\_\_\_ Signature: \_\_\_\_\_

Name: \_\_\_\_\_ Signature: \_\_\_\_\_

Name: \_\_\_\_\_ Signature: \_\_\_\_\_

Name: \_\_\_\_\_ Signature: \_\_\_\_\_

Name: \_\_\_\_\_ Signature: \_\_\_\_\_

Name: \_\_\_\_\_ Signature: \_\_\_\_\_

Name: \_\_\_\_\_ Signature: \_\_\_\_\_

Name: \_\_\_\_\_ Signature: \_\_\_\_\_

Name: \_\_\_\_\_ Signature: \_\_\_\_\_

Name: \_\_\_\_\_ Signature: \_\_\_\_\_

Name: \_\_\_\_\_ Signature: \_\_\_\_\_

Name: \_\_\_\_\_ Signature: \_\_\_\_\_